Jack the Bear

Duke Ellington "Historically Speaking the Duke"

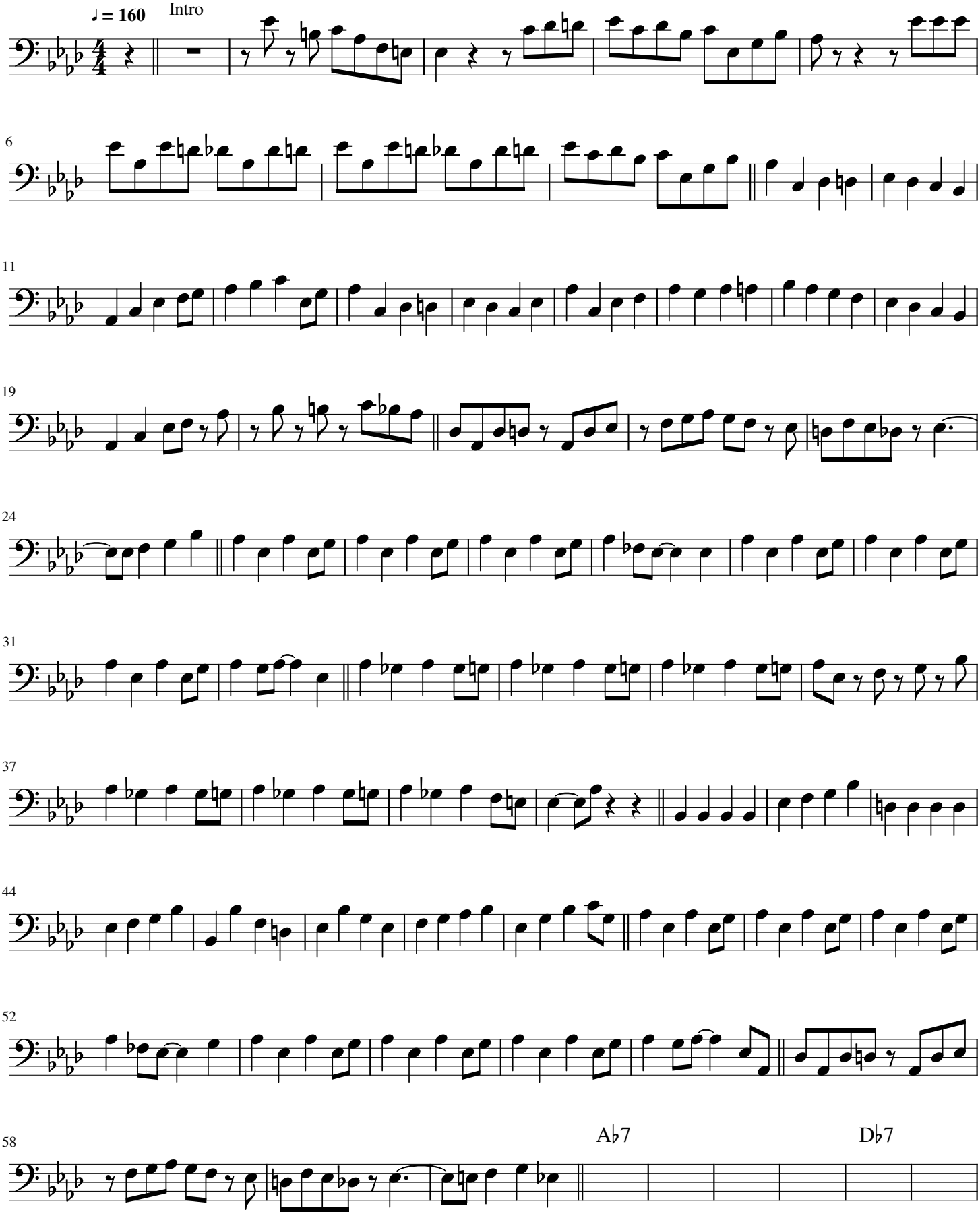

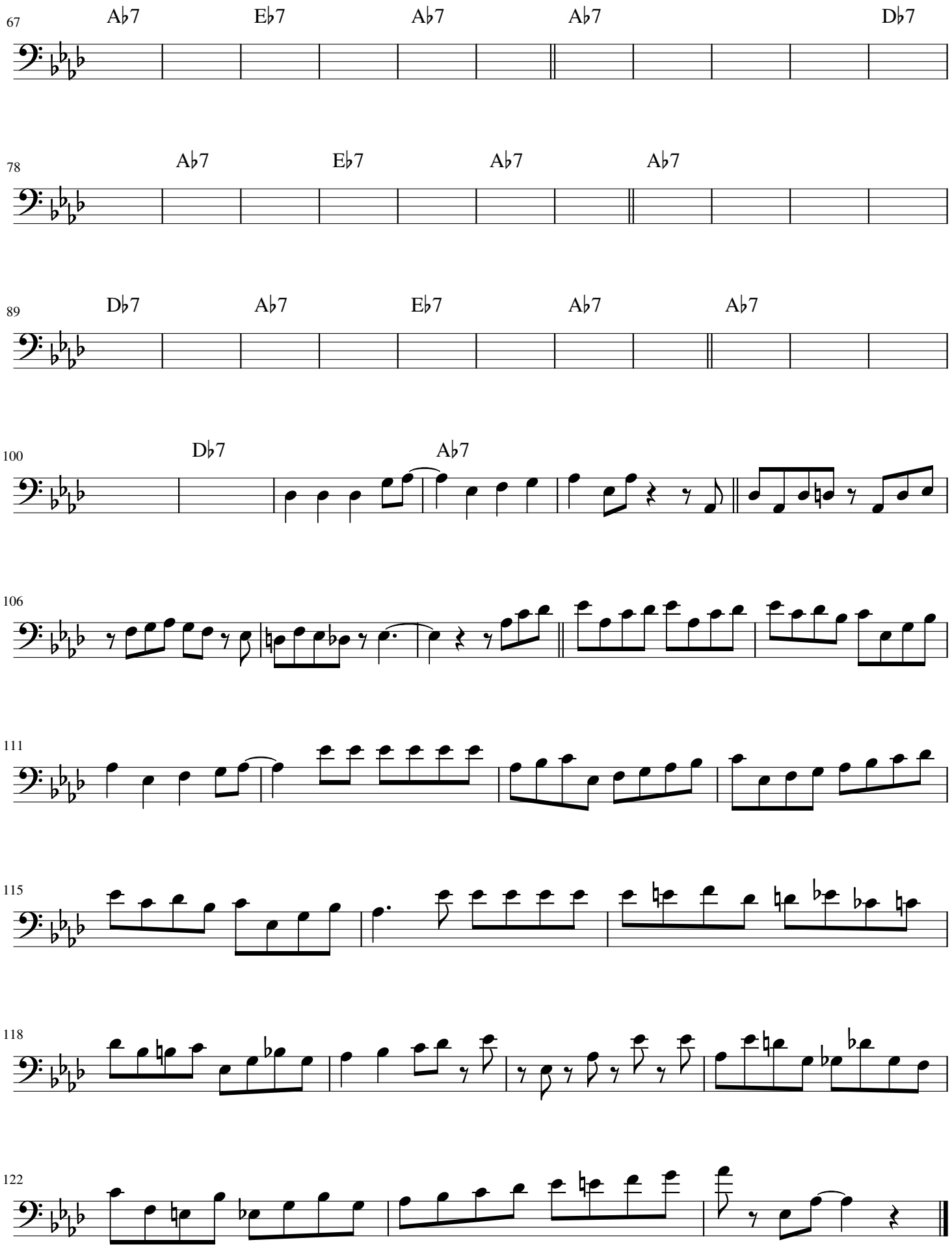
67
A♭7
E♭7
A♭7
A♭7
D♭7
78
A♭7
E♭7
A♭7
A♭7
89
D♭7
A♭7
E♭7
A♭7
A♭7
100
D♭7
A♭7
106
111
115
118
122